

1 FOUNDATION PLAN
SCALE: 1/8" = 1'-0"

2 DETAIL
SCALE: 1/2" = 1'-0"

3 DETAIL
SCALE: 1/2" = 1'-0"

4 DETAIL
SCALE: 1/2" = 1'-0"

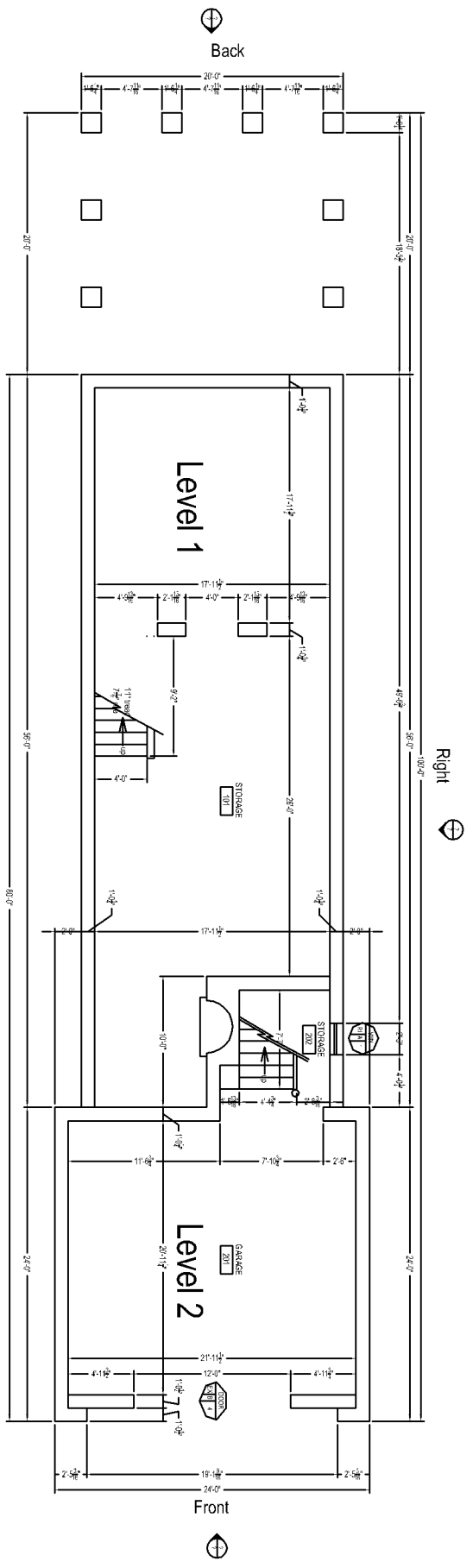

1 FLOOR PLAN - LEVEL 1 and 2
 SCALE: 1/8" = 1'-0"

Window Schedule	Room	Window Location	Size of Glass (Area)	Unit Price	Qty. of Quantity	Material Price	Notes
W1	Room 702	Westerly	28' x 62"	297.63	1	297.63	
W2	Room 702	Westerly	28' x 62"	297.63	1	297.63	
W3	Room 702	Westerly	28' x 62"	297.63	1	297.63	
W4	Room 702	Westerly	28' x 62"	297.63	1	297.63	
W5	Room 702	Westerly	28' x 62"	297.63	1	297.63	
W6	Room 702	Westerly	28' x 62"	297.63	1	297.63	
W7	Room 702	Westerly	28' x 62"	297.63	1	297.63	
W8	Room 702	Westerly	28' x 62"	297.63	1	297.63	
W9	Room 702	Westerly	28' x 62"	297.63	1	297.63	
W10	Room 702	Westerly	28' x 62"	297.63	1	297.63	
W11	Room 702	Westerly	28' x 62"	297.63	1	297.63	
W12	Room 702	Westerly	28' x 62"	297.63	1	297.63	
W13	Room 702	Westerly	28' x 62"	297.63	1	297.63	
W14	Room 702	Westerly	28' x 62"	297.63	1	297.63	
W15	Room 702	Westerly	28' x 62"	297.63	1	297.63	
W16	Room 702	Westerly	28' x 62"	297.63	1	297.63	
W17	Room 702	Westerly	28' x 62"	297.63	1	297.63	
W18	Room 702	Westerly	28' x 62"	297.63	1	297.63	
W19	Room 702	Westerly	28' x 62"	297.63	1	297.63	
W20	Room 702	Westerly	28' x 62"	297.63	1	297.63	
W21	Room 702	Westerly	28' x 62"	297.63	1	297.63	
W22	Room 702	Westerly	28' x 62"	297.63	1	297.63	
W23	Room 702	Westerly	28' x 62"	297.63	1	297.63	
W24	Room 702	Westerly	28' x 62"	297.63	1	297.63	
W25	Room 702	Westerly	28' x 62"	297.63	1	297.63	
W26	Room 702	Westerly	28' x 62"	297.63	1	297.63	
W27	Room 702	Westerly	28' x 62"	297.63	1	297.63	
W28	Room 702	Westerly	28' x 62"	297.63	1	297.63	
W29	Room 702	Westerly	28' x 62"	297.63	1	297.63	
W30	Room 702	Westerly	28' x 62"	297.63	1	297.63	

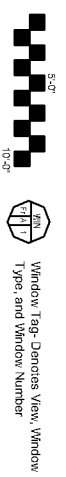

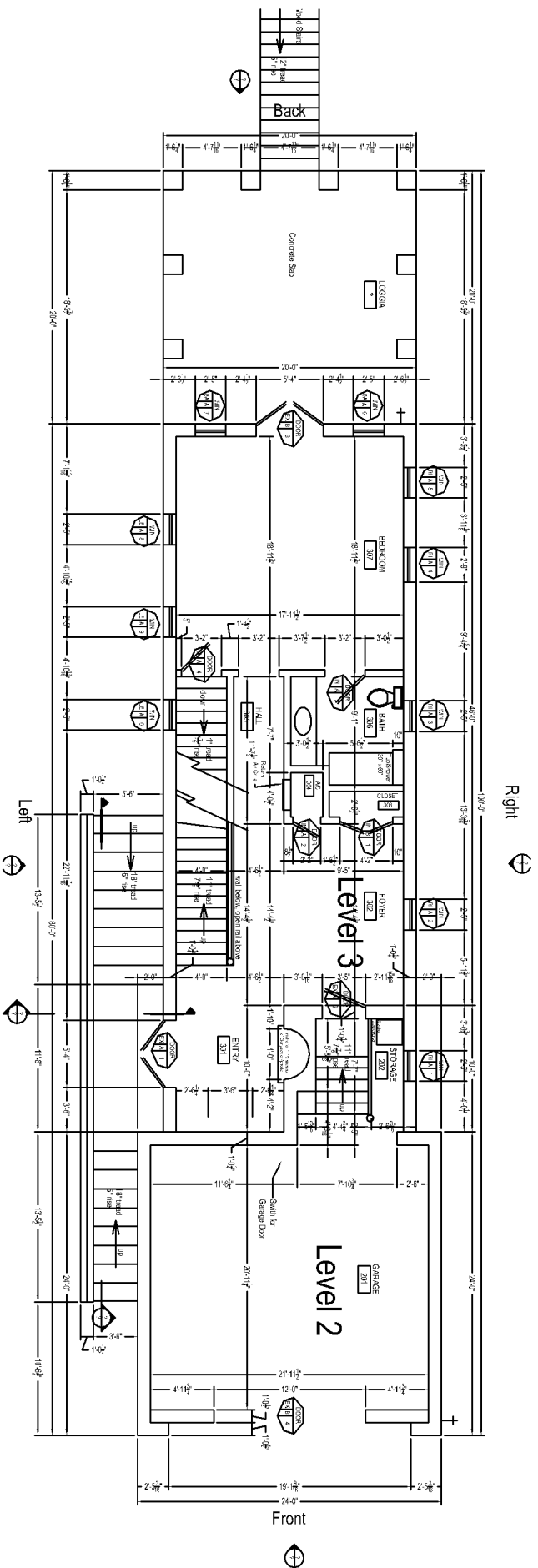

1
A2.2 FLOOR PLAN - LEVEL 2 AND 3
1/8" = 1'-0"

Exterior Door Schedule		Interior Door Schedule						
EX-1 THROUGH EX-5	Room	Door Manufacturer	Series & Model Number	Unit Size	Right Opening Size	Frame Type	Material / Finish (M)	Notes
EX-1	Room 2301	KOHO	UR8	31 1/2" x 81"	31 1/2" x 81"	Wood Framed	Wood	Front Door
EX-2	Room 2307	KOHO	UR8	31 1/2" x 81"	31 1/2" x 81"	Wood Framed	Wood	Front Door
EX-3	Room 2301	Wahlert Hand	Hinged 7500	67" x 88"	67" x 88"	Wood Framed	Wood	Front Door
EX-4	Room 2301	Wahlert Hand	Hinged 7500	67" x 88"	67" x 88"	Wood Framed	Wood	Front Door
EX-5	Room 202	Wahlert Hand	Hinged 7500	67" x 88"	67" x 88"	Wood Framed	Wood	Front Door
IN-1	Room 303	Wahlert Hand	UR8	31 1/2" x 81"	31 1/2" x 81"	Wood Framed	Wood	Interior Door
IN-2	Room 306	Wahlert Hand	UR8	31 1/2" x 81"	31 1/2" x 81"	Wood Framed	Wood	Interior Door
IN-3	Room 306	Wahlert Hand	UR8	31 1/2" x 81"	31 1/2" x 81"	Wood Framed	Wood	Interior Door
IN-4	Room 404	Wahlert Hand	UR8	31 1/2" x 81"	31 1/2" x 81"	Wood Framed	Wood	Interior Door
IN-5	Room 405	Wahlert Hand	UR8	31 1/2" x 81"	31 1/2" x 81"	Wood Framed	Wood	Interior Door
IN-6	Room 401	Wahlert Hand	UR8	31 1/2" x 81"	31 1/2" x 81"	Wood Framed	Wood	Interior Door
IN-7	Room 401	Wahlert Hand	UR8	31 1/2" x 81"	31 1/2" x 81"	Wood Framed	Wood	Interior Door
IN-8	Room 406	Wahlert Hand	UR8	31 1/2" x 81"	31 1/2" x 81"	Wood Framed	Wood	Interior Door
IN-9	Room 406	Wahlert Hand	UR8	31 1/2" x 81"	31 1/2" x 81"	Wood Framed	Wood	Interior Door
IN-10	Room 409	Wahlert Hand	UR8	31 1/2" x 81"	31 1/2" x 81"	Wood Framed	Wood	Interior Door
IN-11	Room 409	Wahlert Hand	UR8	31 1/2" x 81"	31 1/2" x 81"	Wood Framed	Wood	Interior Door
IN-12	Room 410	Wahlert Hand	UR8	31 1/2" x 81"	31 1/2" x 81"	Wood Framed	Wood	Interior Door
IN-13	Room 410	Wahlert Hand	UR8	31 1/2" x 81"	31 1/2" x 81"	Wood Framed	Wood	Interior Door
IN-14	Room 411	Wahlert Hand	UR8	31 1/2" x 81"	31 1/2" x 81"	Wood Framed	Wood	Interior Door
IN-15	Room 411	Wahlert Hand	UR8	31 1/2" x 81"	31 1/2" x 81"	Wood Framed	Wood	Interior Door
IN-16	Room 413	Wahlert Hand	UR8	31 1/2" x 81"	31 1/2" x 81"	Wood Framed	Wood	Interior Door

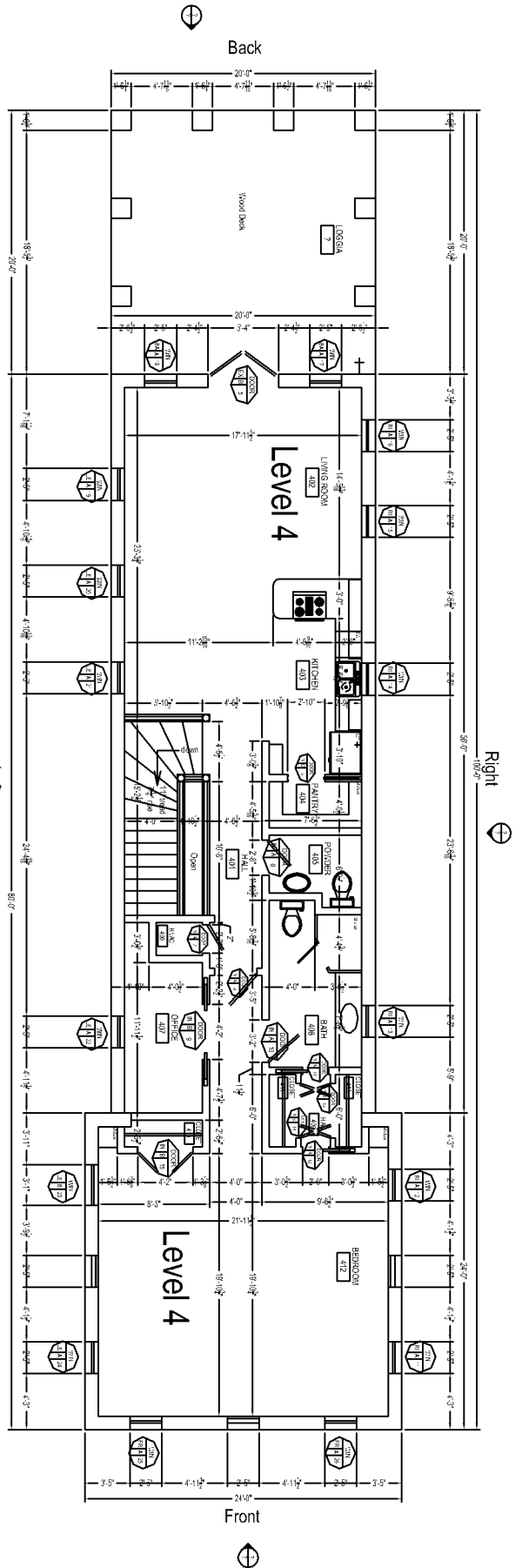

1/8" = 1'-0"

 FLOOR PLAN - LEVEL 4

 A2.3

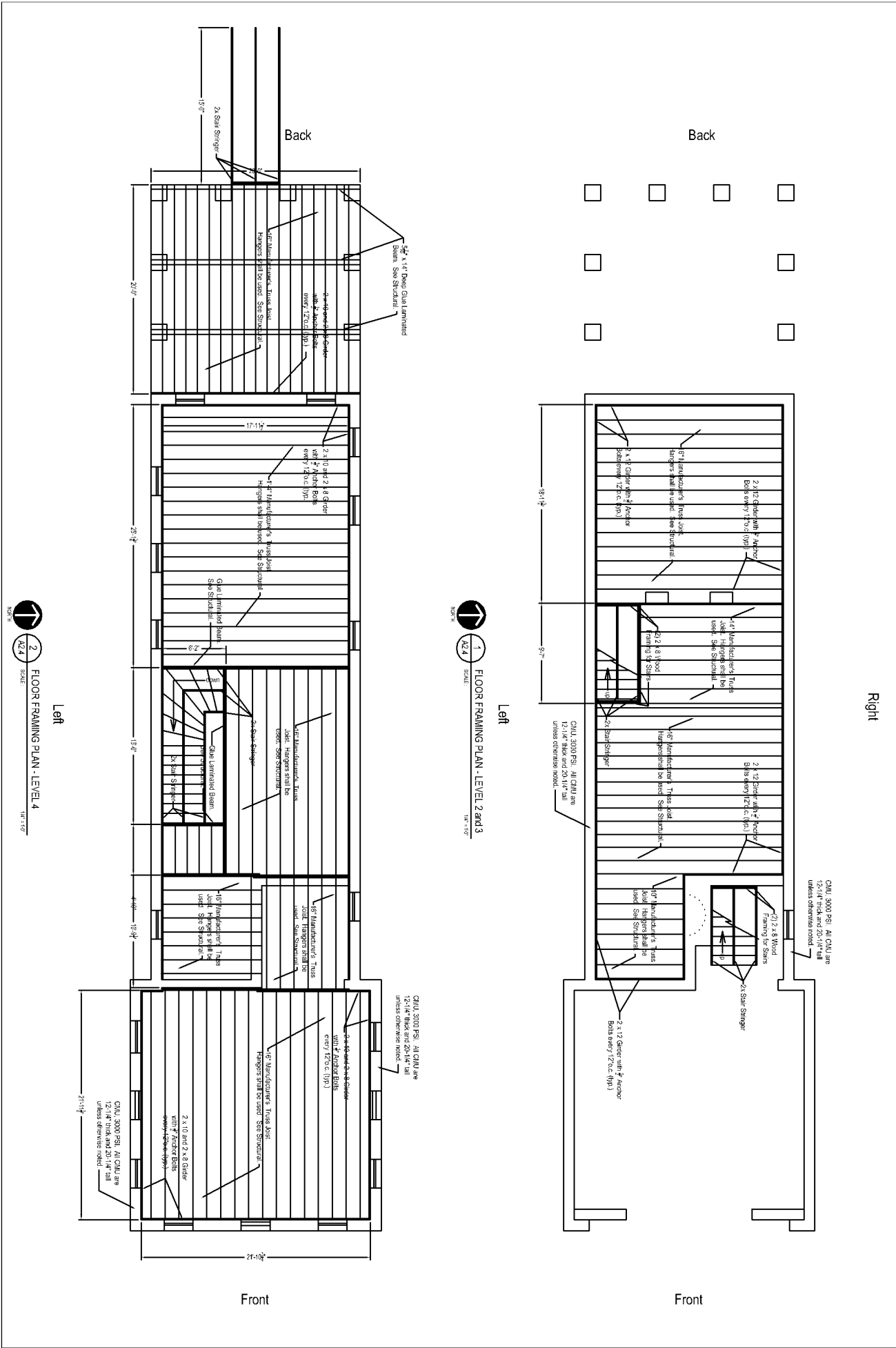

Right

1
 FLOOR FRAMING PLAN - LEVEL 2 AND 3
 1/4" = 1'-0"
 SCALE

Left

2
 FLOOR FRAMING PLAN - LEVEL 4
 1/4" = 1'-0"
 SCALE

Left

Back

Back

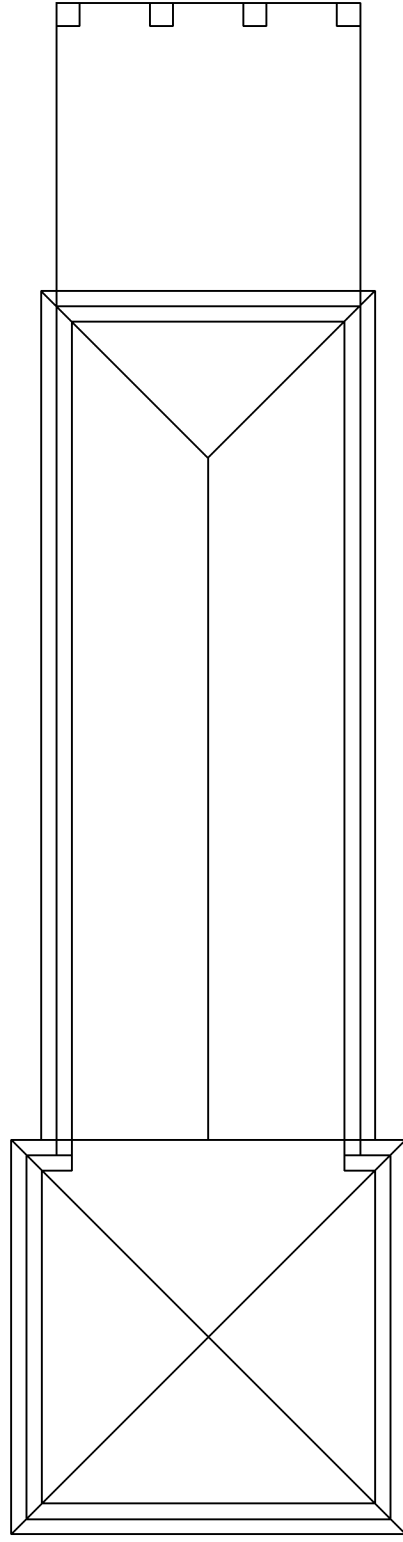
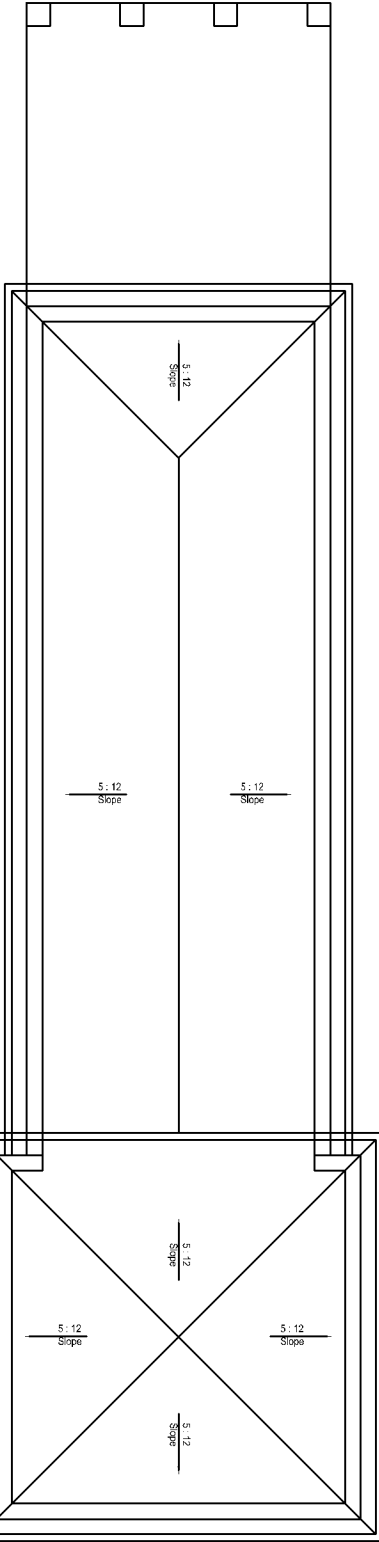



Left

Front

Front



Left

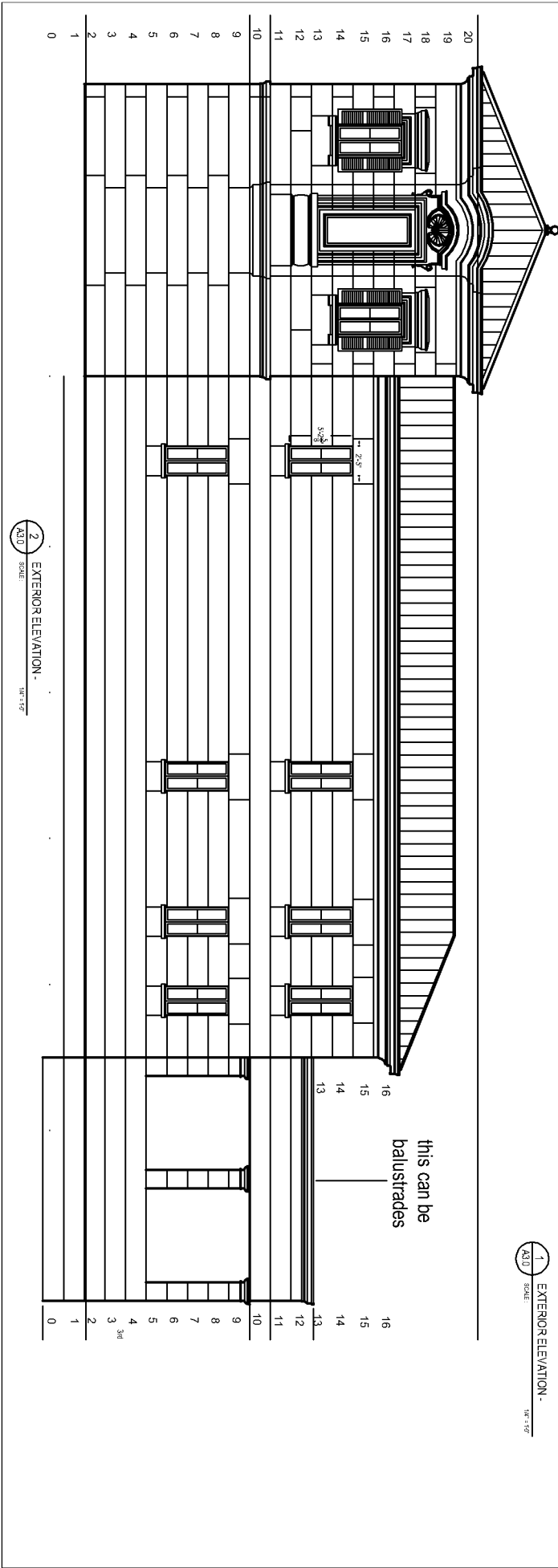

2 EXTERIOR ELEVATION -
SCALE: 1/8" = 1'-0"

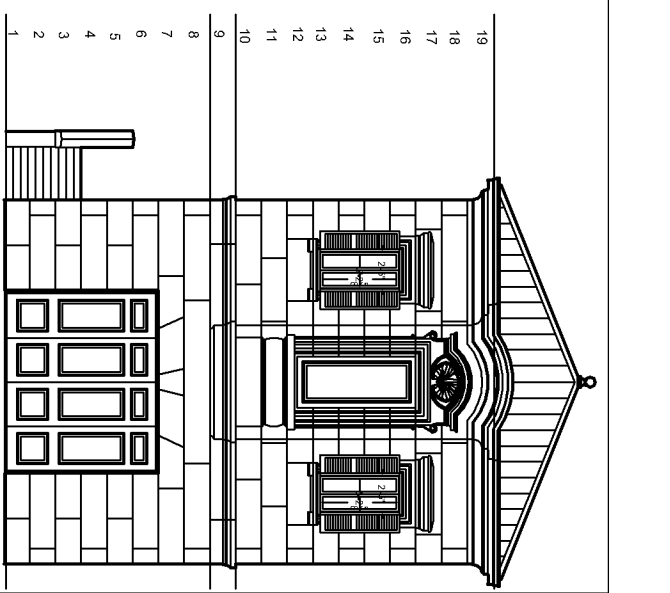

1 EXTERIOR ELEVATION -
SCALE: 1/8" = 1'-0"

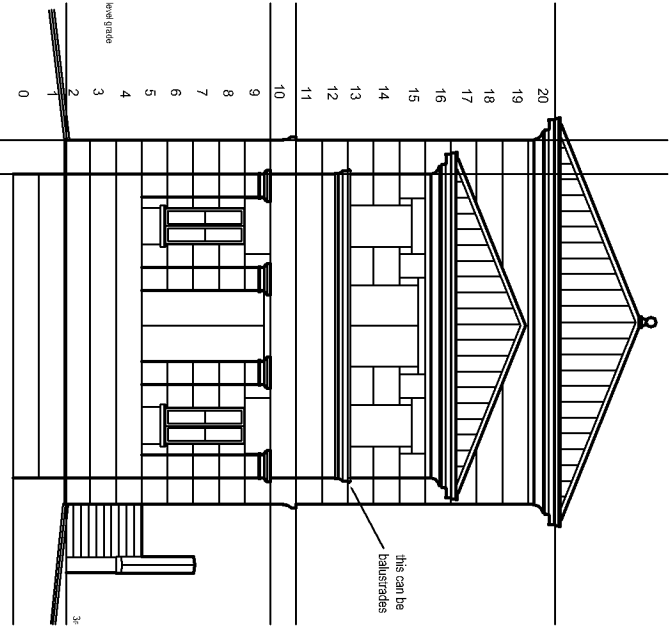

1 EXTERIOR ELEVATION -
SCALE: 1/8" = 1'-0"

this can be balustrades

this can be balustrades

3 SECTION @ FRONT ENTRY STAIRCASE
SCALE: 1/8" = 1'-0"

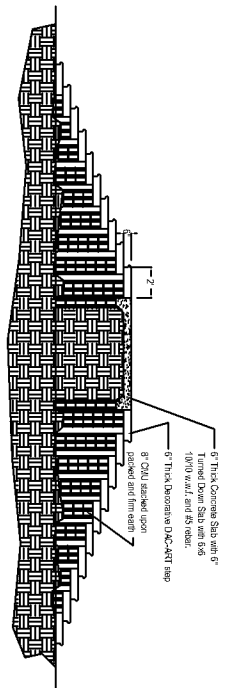

8" Thick Concrete Slab with 6" Turned Down Slab with 6x6 10" W/9 wall, and 8x8 riser.
8" CMU stacked upon 2x8s and 4x4s
8" Thick Masonry DAC-ART Imp.

4 SECTION @ FRONT ENTRY STAIRCASE
SCALE: 1/8" = 1'-0"

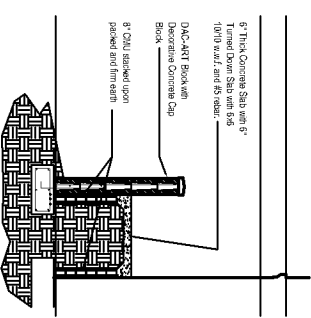

8" Thick Concrete Slab with 6" Turned Down Slab with 6x6 10" W/9 wall, and 8x8 riser.
DAC-ART Brick with Decorative Concrete Cap
Brick
8" CMU stacked upon packed 4x4 and 4x6

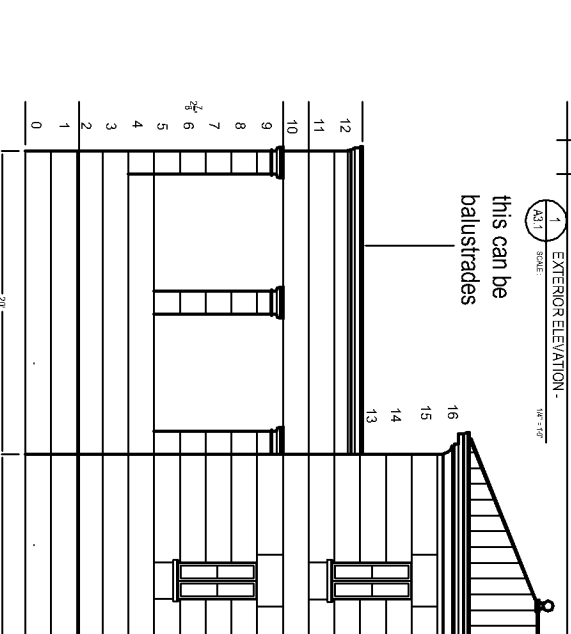

2 EXTERIOR ELEVATION -
SCALE: 1/8" = 1'-0"

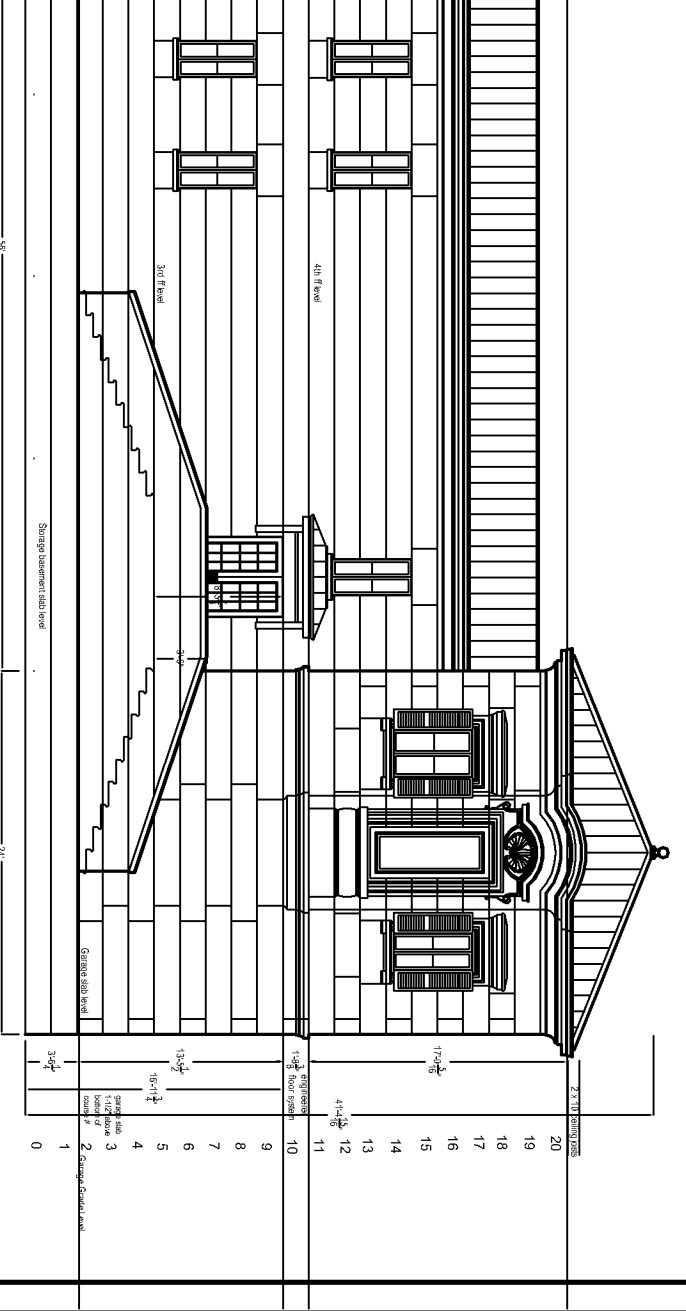

2 EXTERIOR ELEVATION -
SCALE: 1/8" = 1'-0"

Storage basement slab level
Garage slab level

A3.1

The Wider Residence

Architectural Design: Théodore Dial
Plans by: Dial Construction, Inc.
Phone: 251 476 4001 PO Box 6130 Mobile AL 36660
Phone: 251 973 0673 www.dial-institute.com
Fax: 251 973 0673 dacology@aol.com

27 March 2007

FOUNDATION PLAN

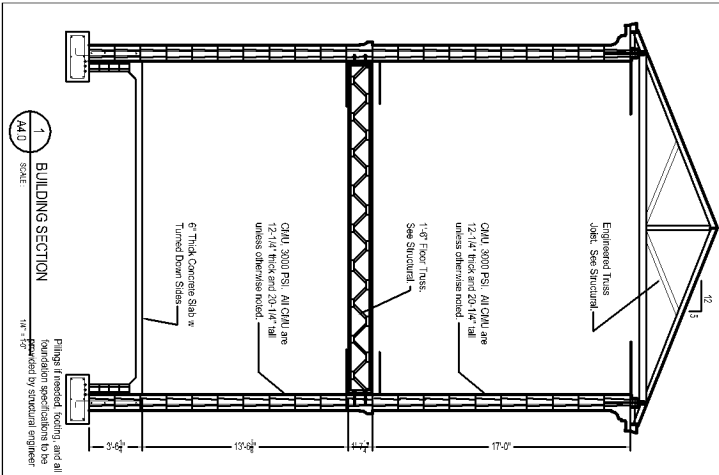

1 BUILDING SECTION
 SCALE: 1/4" = 1'-0"
 Plings if needed, footing and all foundation specifications to be provided by structural engineer.

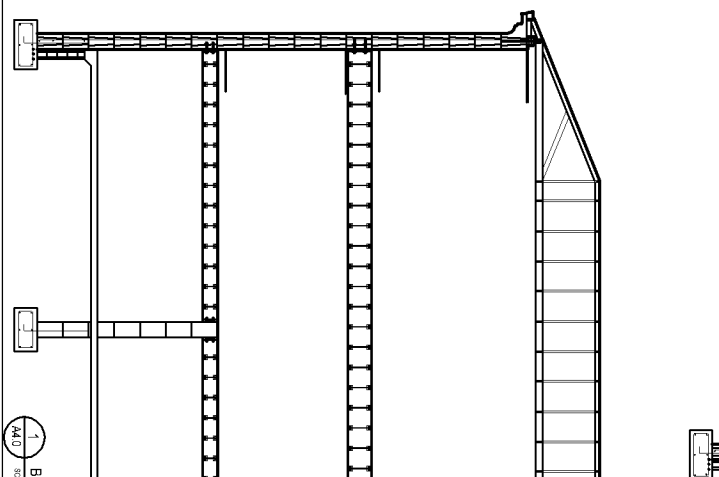

1 BUILDING SECTION
 SCALE: 1/4" = 1'-0"
 Plings if needed, footing and all foundation specifications to be provided by structural engineer.

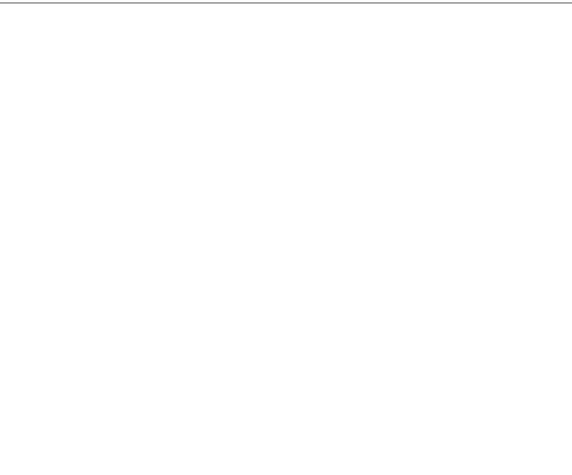

1 BUILDING SECTION
 SCALE: 1/4" = 1'-0"
 Plings if needed, footing and all foundation specifications to be provided by structural engineer.

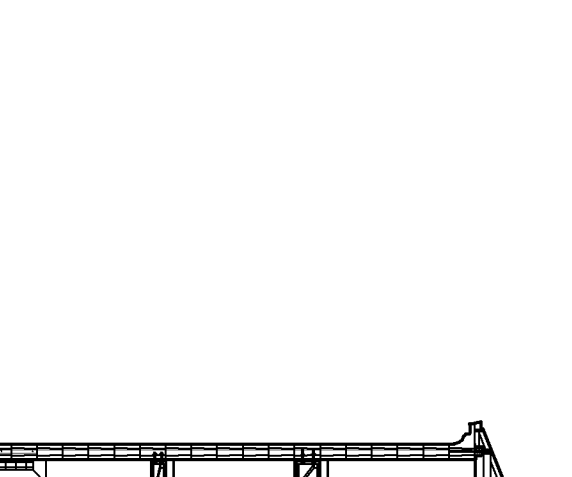

1 BUILDING SECTION
 SCALE: 1/4" = 1'-0"
 Plings if needed, footing and all foundation specifications to be provided by structural engineer.

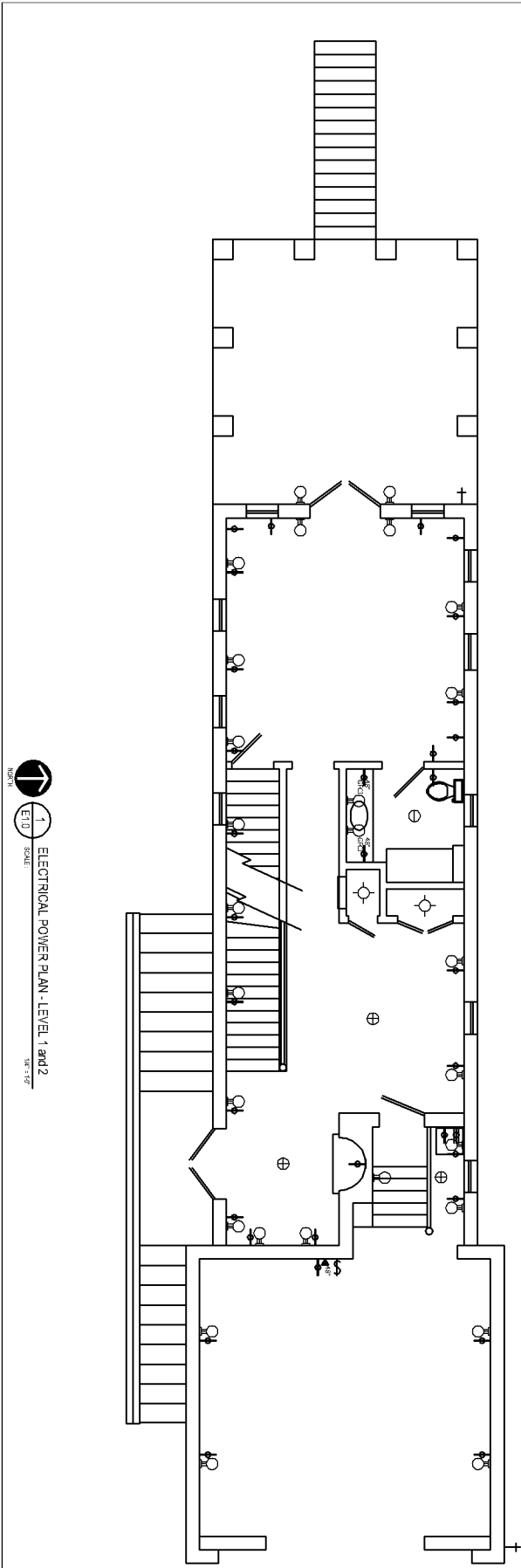

 NORTH
 E1.0
 SCALE: 1/8" = 1'-0"
 ELECTRICAL POWER PLAN - LEVEL 1 and 2

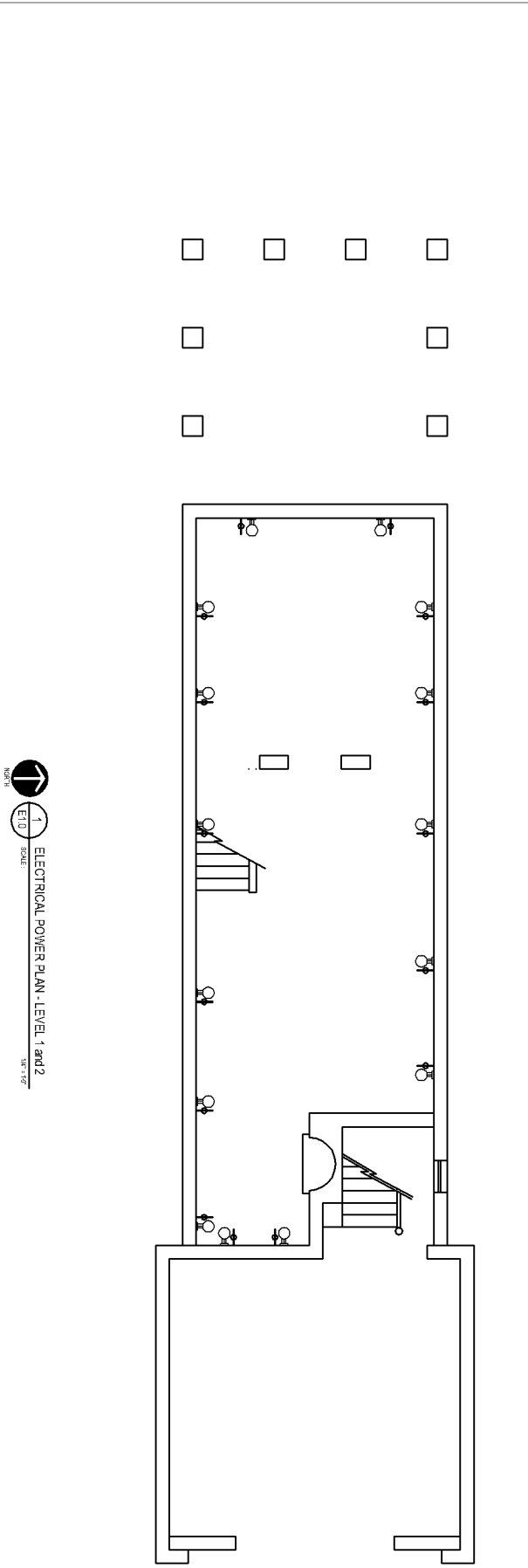

 NORTH
 E1.0
 SCALE: 1/8" = 1'-0"
 ELECTRICAL POWER PLAN - LEVEL 1 and 2

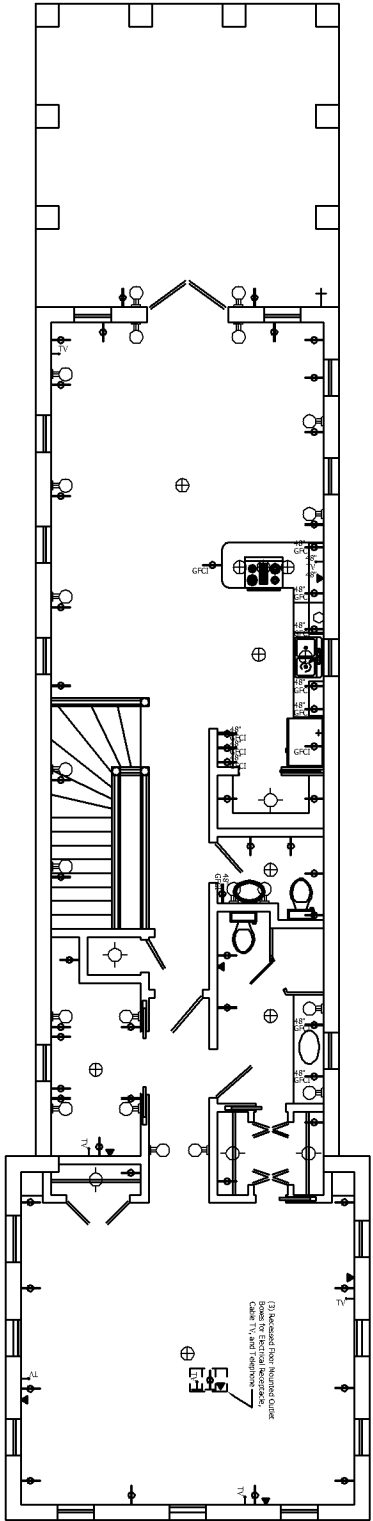



 E1.1

 ELECTRICAL POWER PLAN - LEVEL 4

 1/4" = 1'-0"

E1.1

FOUNDATION PLAN

The Wilder Residence

Architectural Design: Théodore Dial
 Plans by: Dial Construction, Inc.
 Phone: 251 476 4001 PO Box 6130 Mobile AL 36660
 Phone: 251 973 0673 www.dial-institute.com
 Fax: 251 973 0673 dacology@aol.com

27 March 2007